



- Victorian Style Terrace
- Double Bay Frontage & West Facing Garden
- In Need of Some Renovation

- Two Double Bedrooms
- First Floor Bathroom
- Popular Location in Redfield

Step into the potential of this Victorian terraced house, situated in the sought-after BS5 area of Bristol. While the property may require some renovation, it presents an exciting opportunity for those with a vision to transform this diamond in the rough into a stunning and contemporary living space.

The ground floor reveals a layout that may require reconfiguration to optimise the available space. The living room, despite its current condition, holds promise for a cozy and inviting area to relax and entertain guests. Adjacent, the dining room presents an opportunity to create a warm and welcoming space for family meals and gatherings. The kitchen has been extended across the full width of the property and offers views over the garden as well as direct access to the west-facing outside space.

Venturing upstairs, the bedrooms will require attention and renovation however are both generous doubles, while the bathroom, after renovation, should be large enough to accommodate a 4 piece suite.

The BS5 area boasts a vibrant community with an array of amenities, ensuring convenience and a thriving social life. Commuters will appreciate the excellent transportation links that connect you to Bristol's city centre and beyond. Whether you're an experienced property developer or a first-time buyer looking to make your mark on a house, this Victorian gem in need of modernising holds the promise of a rewarding and fulfilling transformation.

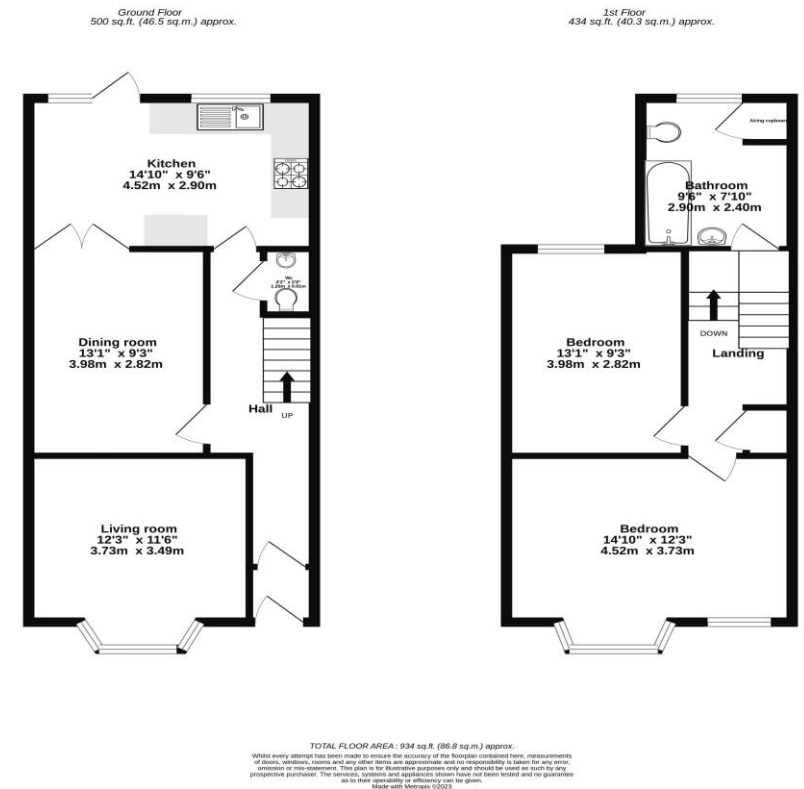

Please note:

1. The photographs may have been taken using a wide angle lens.
2. Any services, heating systems, appliances or installations referred to in these particulars have not been tested and no warranty can be given that these are in working order. Whilst we believe these particulars to be correct we would be pleased to check any information of particular interest to you.
3. We endeavour to make our sales details accurate and reliable, but they should not be relied on as statements or representations of fact and they do not constitute any part of an offer or contract. The seller does not make any representation or give any warranty in relation to the property, and we have no authority to do so on behalf of the seller.
4. Please contact us before viewing the property. If there is any point of particular importance to you we will be pleased to provide additional information or to make further enquiries. We will also confirm that the property is still available. This is particularly important if you are contemplating travelling some distance to view the property.
5. Any floor plans provided are not drawn to scale and are produced as an indicative rough guide only to help illustrate and identify the general layout of the property.
6. Any reference to alterations to, or use of, any part of the property is not a statement that any necessary planning, building regulations, listed buildings or other consents have been obtained. These matters must be verified by any intending buyer.